Holiday Specials:
How to Make a Lion Paper Crown

Materials:

- Lion paper crown template
- Scissors
- Coloured pencils
- Double-sided tape

Step 1: Cut out the rectangles and lion head from the template.

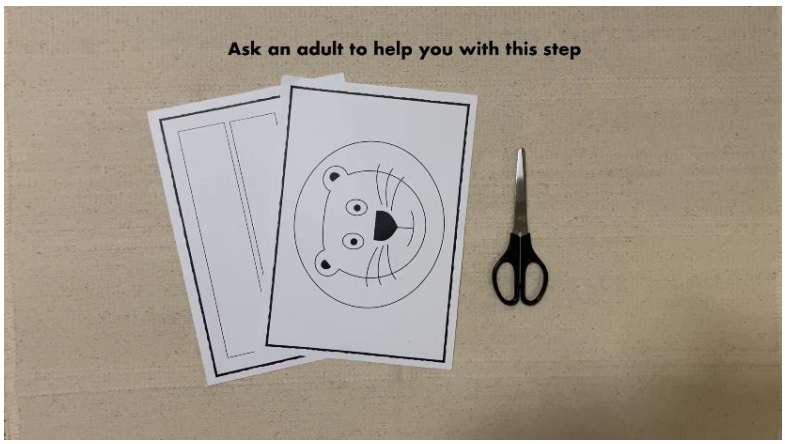

Step 2: Colour the lion head… and rectangles too, if you'd like.

Step 3: Use double-sided tape to attach one of the rectangles to the back of the lion head. Next, join the remaining rectangles to create a band that goes around your head.

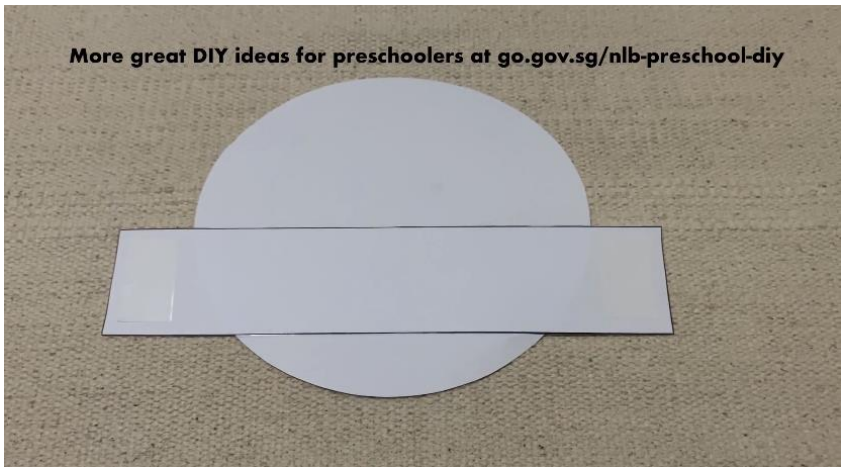

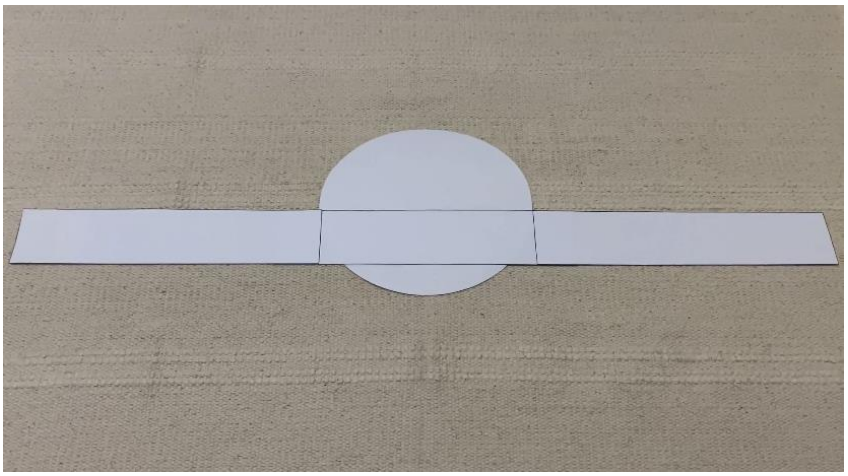

Step 4: Use double-sided tape to join the ends together. Ta-da! Now you have your own lion paper crown.

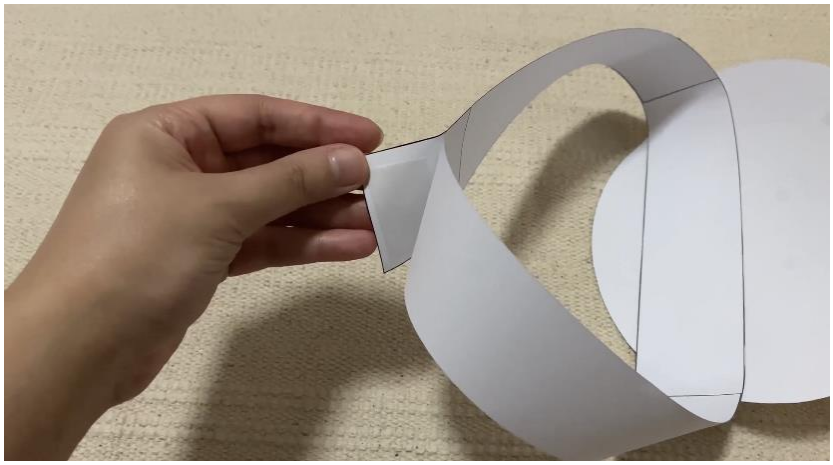

NLB | Public Libraries Singapore